

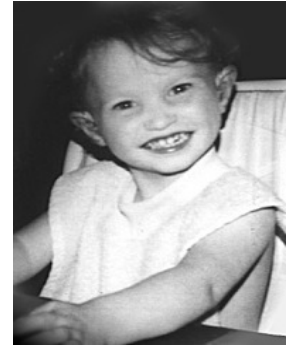

**FUNDRAISER POKER RIDE  
FOR THE EMILY ANN GRIFFIN  
FOUNDATION**



**HOSTED BY ANN ARBOR STAR CHAPTER 317**

Help us raise money for children with special needs. Many families are unable to afford the medical equipment (hearing aids, glasses, etc.) that support and enhance their child's life. 100% of the proceeds raised go directly to the foundation. Visit

[www.eagf.org](http://www.eagf.org) for more information.

**When: Saturday June 23, 2018 (rain or shine)**

**Where: Mill Pond Park, 565 W. Bennett St, Saline MI 48176**

**Lunch, Prizes, Poker Run Winner, and Auction!**

Enjoy a ride throughout Washtenaw County and the surrounding area.

Registration begins at 10:30 a.m., head out and come back by 2:00 p.m.

Registration = \$20.00 + \$5.00 for passenger

For more information contact:

Phillaire Murray, 734-718-7359, [phildud@comcast.net](mailto:phildud@comcast.net)

or

Al Adams, 517-548-3428, [vstaronei@gmail.com](mailto:vstaronei@gmail.com)

Please make your checks payable to: **Emily Ann Griffin Foundation**

To register early or send a donation please complete and send to: Al Adams, 5925 N. Latson Drive, Howell, MI 48855

Name: \_\_\_\_\_

Address: \_\_\_\_\_

City: \_\_\_\_\_ State: \_\_\_\_\_ Zip: \_\_\_\_\_

Email: (optional) \_\_\_\_\_

Ph: (optional) \_\_\_\_\_

Amount enclosed: \$ \_\_\_\_\_

THANK YOU FOR YOUR SUPPORT!